

PLAN SHOWING THE PROPOSED RESIDENTIAL BUILDING IN S NO 49/1(PART) (as per patta no 1313 new no 49/1d 0.03.0 Ares) SITUATED AT SAKTHI NAGAR, MUDICHUR VILLAGE, TAMBARAM TALUK, KANCHEEPURAM DISTRICT.

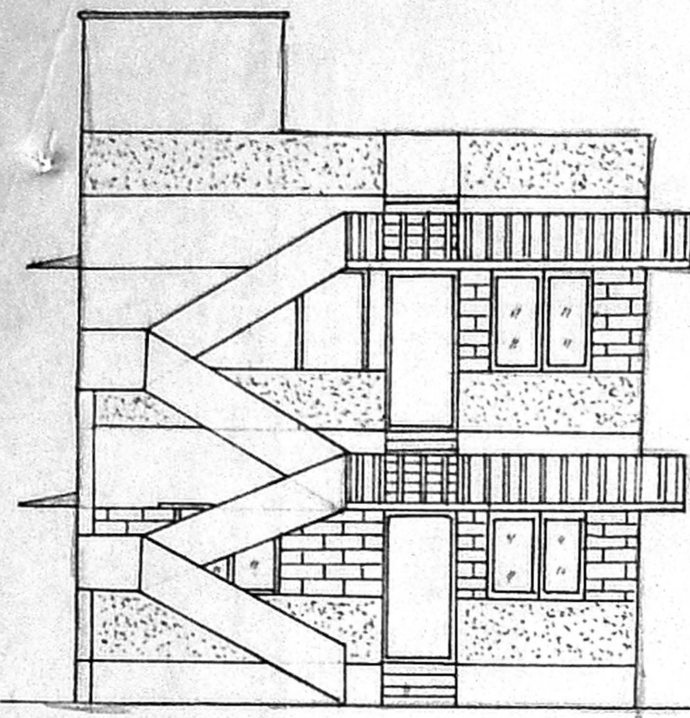

ELEVATION

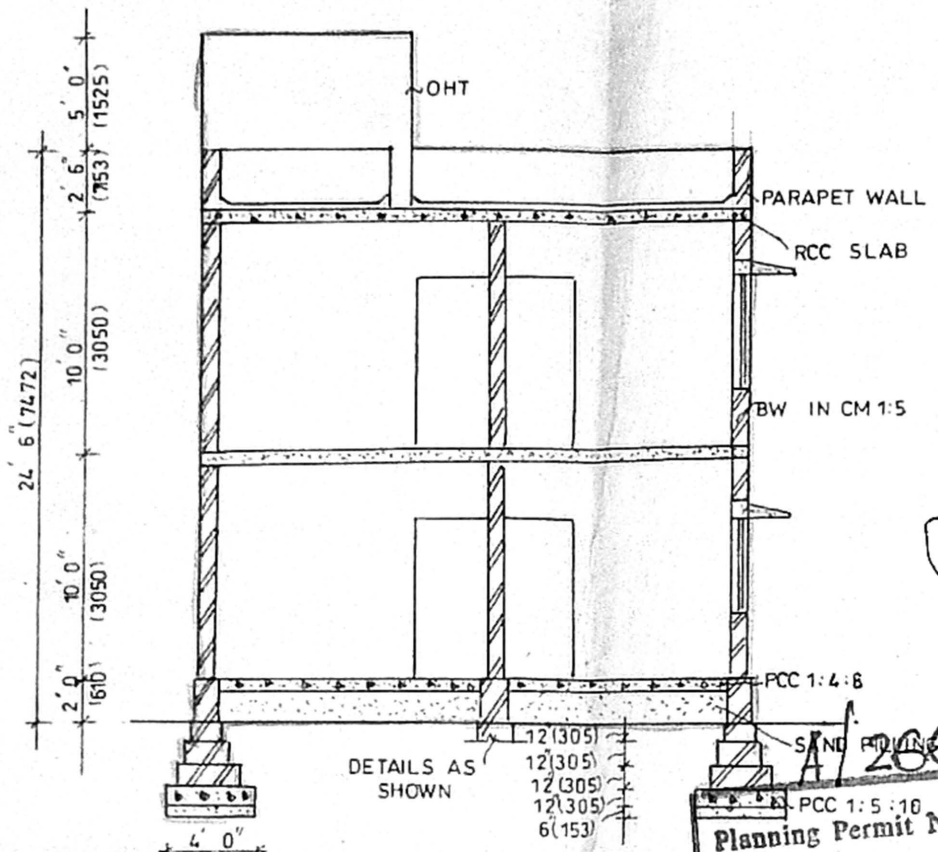

SECTION ON X-X

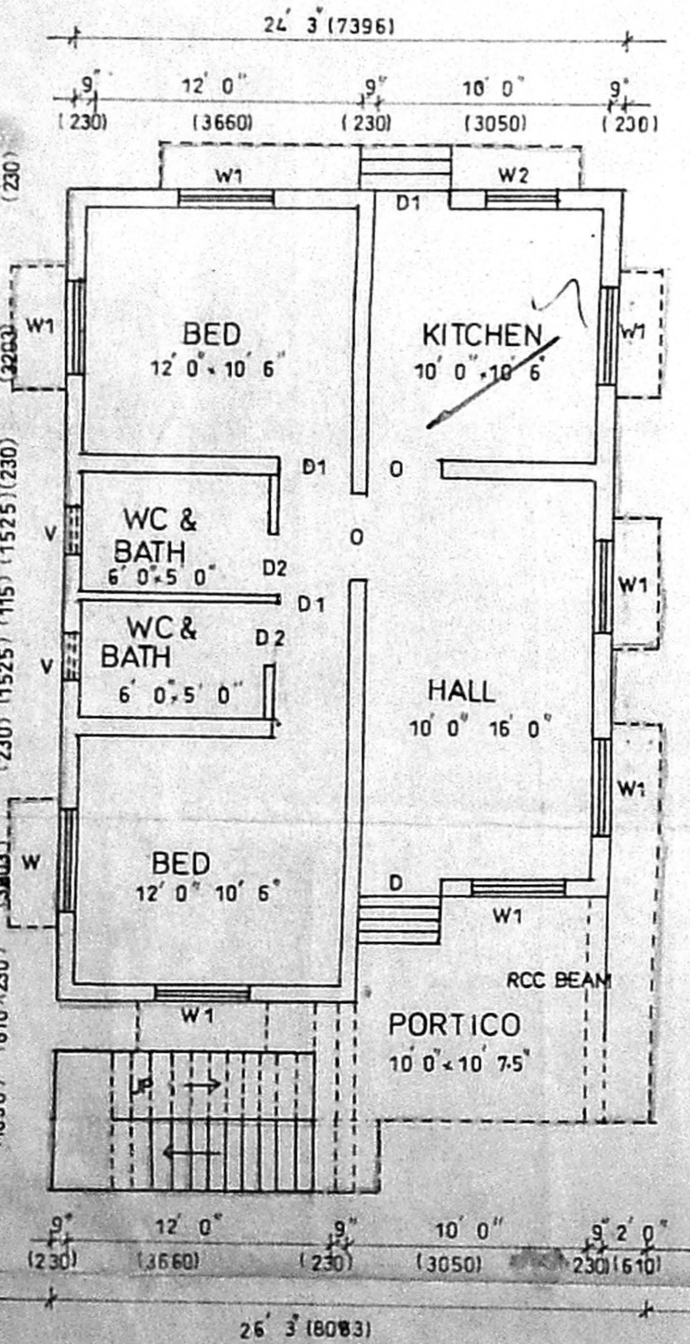

GROUND FLOOR PLAN

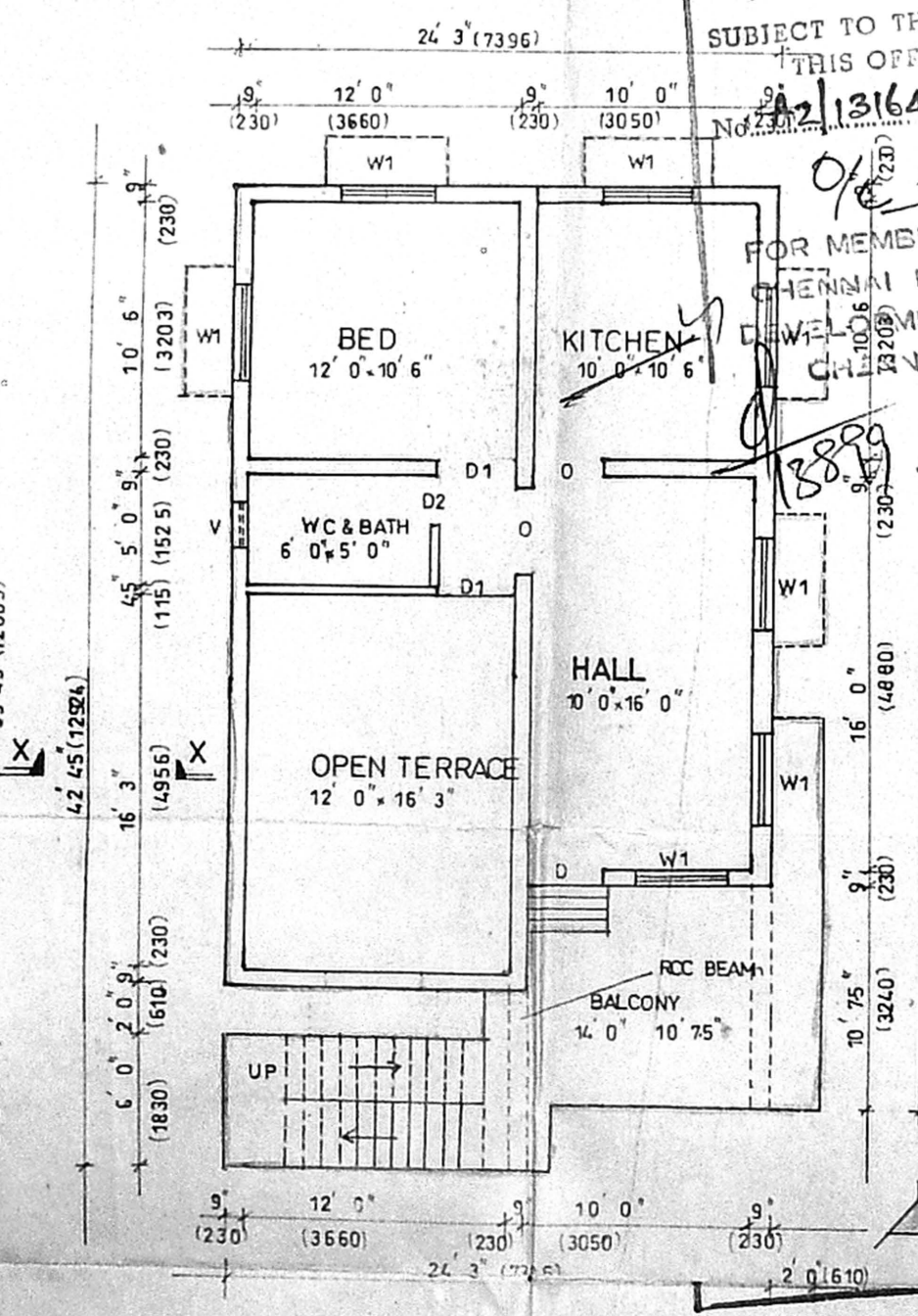

FIRST FLOOR PLAN

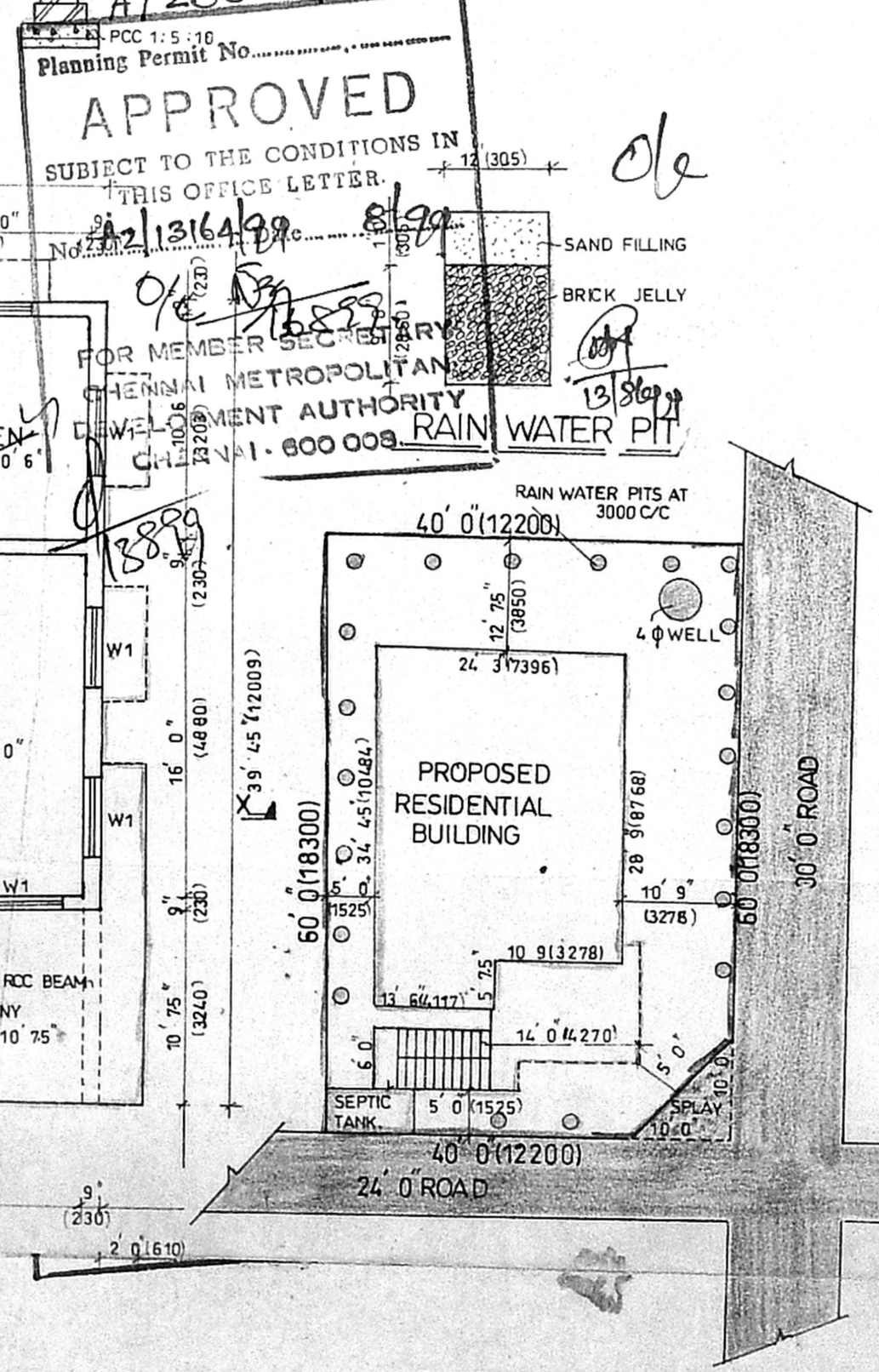

SITE PLAN (SCALE 1:200)

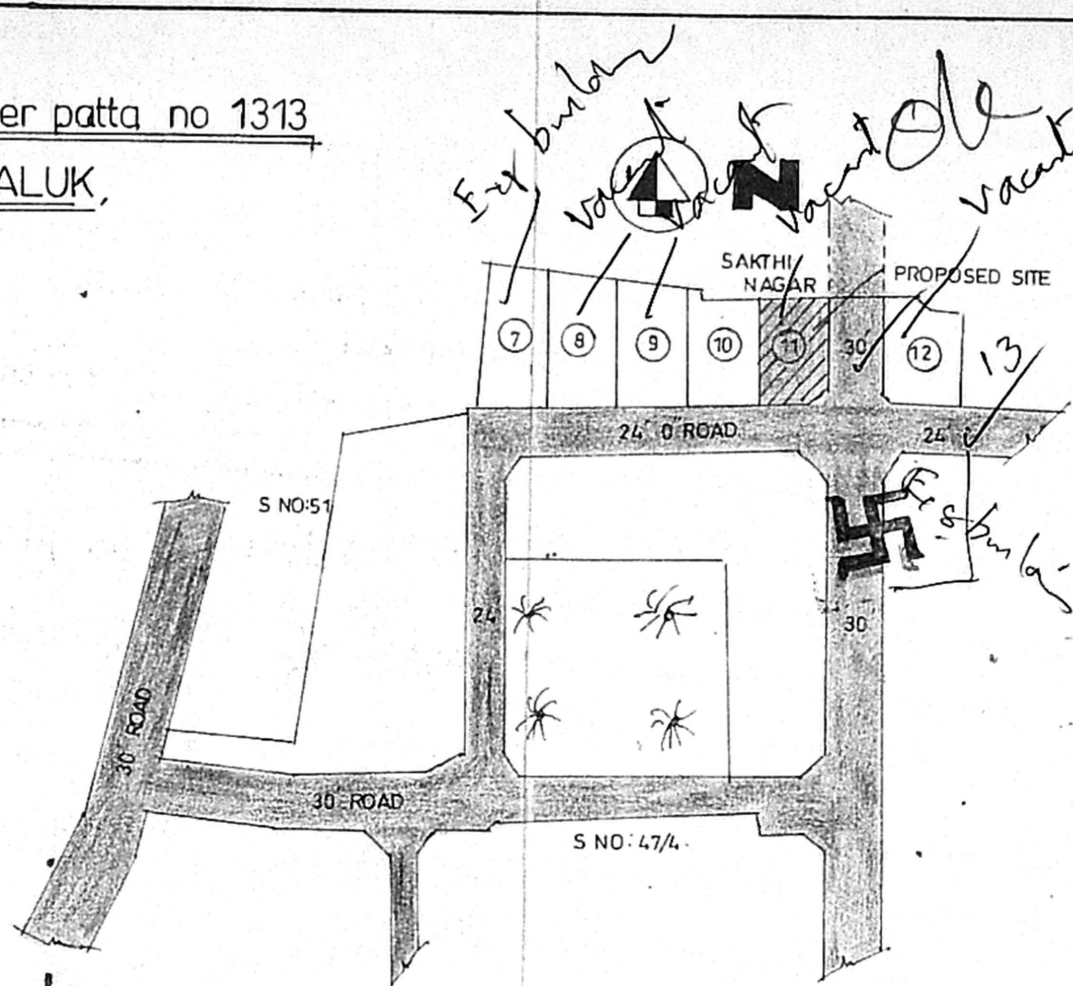

KEY PLAN (NOT TO SCALE)

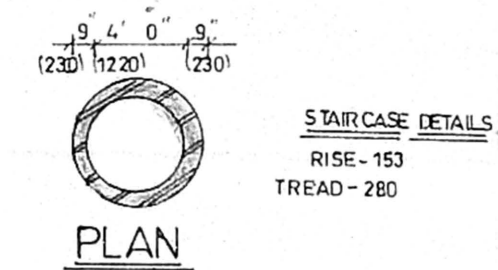

STAIRCASE DETAILS

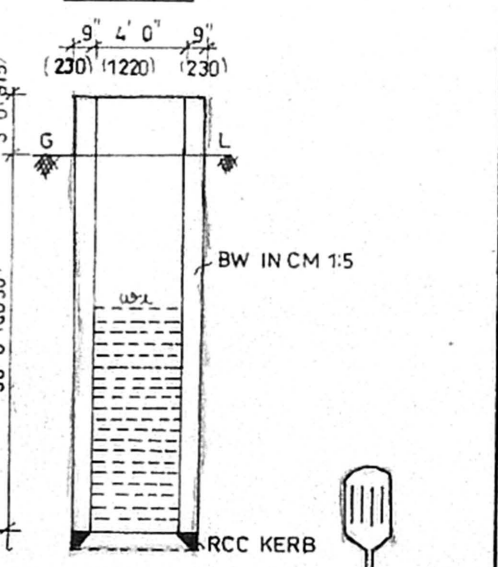

WELL SECTION

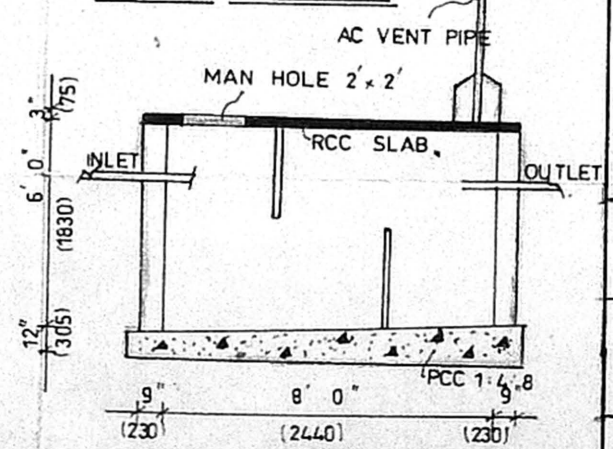

SEPTIC TANK SECTION

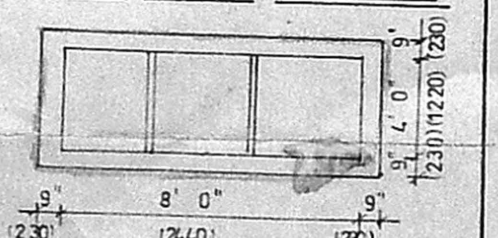

SEPTIC TANK PLAN

APPROVED
 SUBJECT TO THE CONDITIONS IN THIS OFFICE LETTER.
 Planning Permit No. A/20683/137/19
 FOR MEMBER SECRETARY
 CHENNAI METROPOLITAN
 DEVELOPMENT AUTHORITY
 CHENNAI - 600 008

SCHEDULE OF JOINERY			
D	TW DOOR	4' 0" x 7' 0"	1200 x 2100
D1	DO	3' 0" x 7' 0"	900 x 2100
D2	DO	2' 6" x 7' 0"	750 x 2100
W	TW WINDOW	5' 0" x 4' 6"	1500 x 1350
W1	DO	4' 0" x 4' 6"	1200 x 1350
W2	DO	3' 0" x 2' 0"	900 x 600
V	TW VENTILATOR	2' 0" x 1' 6"	600 x 450

SPECIFICATION

- FOUNDATION IN BW WITH CM 1:4
- FLOORING WITH PCC 1:4:8 2" TK FINISHED WITH MOSAIC TILES
- PLASTERING WITH CM 1:5
- SLAB, LINTEL, SUNSHADE, ARE IN RCC 1:2:4

AREA STATEMENT			
	SQ-FT	SQ-M	
PLOT EXTENT	23500	218.60	
GF AREA	880.62	81.91	
FF AREA	692.37	64.40	
PLOT COVERAGE	37.47%		
F S I	0.749		

PROPOSED WORK
 EXG ROAD
 BOUNDARY LINE

OWNERS SIGNATURE
 SCALE 1"=8'0" (1:100)
 LICENCED SURVEYOR
 V. SOUNDARA RAJAN, D.C.E.,
 Consulting Civil Engineer &
 Licensed Surveyor
 TAMBARAM & ALANDUR
 MUNICIPALITY
 No. 4, Vembul Amman Koil Street
 GOVINDAVKAM, CHENNAI-601 302
 (OPP. TO S.V.E.T. COLLEGE)
 PAGER : 9332 725355